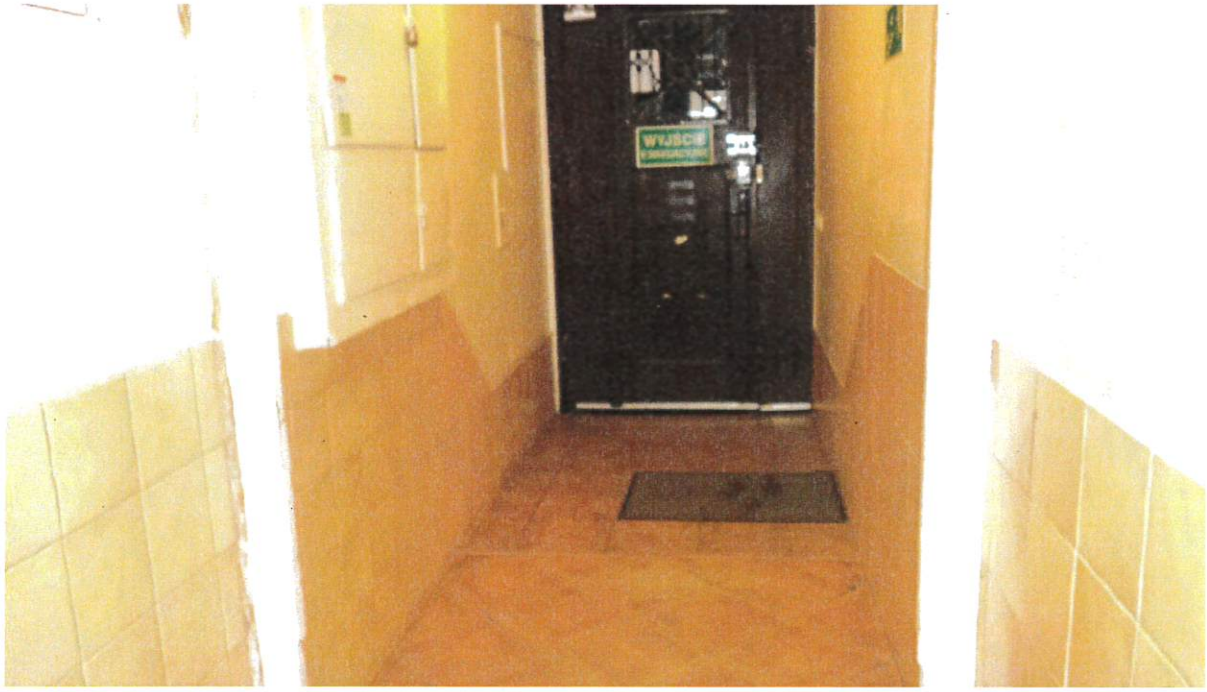
WYJŚCIE